FLUTE/PICC.

England

THE HEY SONG

(ROCK AND ROLL PART TWO)

Words and Music by
GARY GLITTER and MIKE LEANDER
Arranged by PAUL LAVENDER

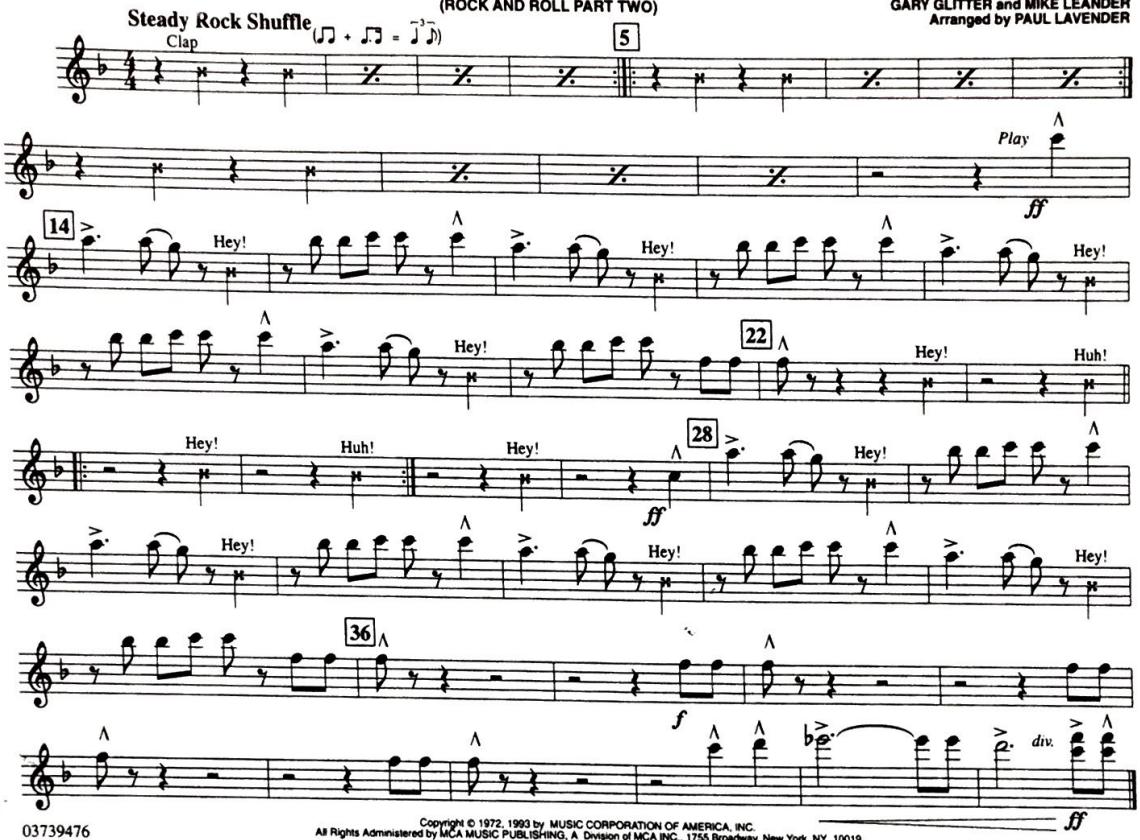

03739476

Copyright © 1972, 1993 by MUSIC CORPORATION OF AMERICA, INC.
All Rights Administered by MCA MUSIC PUBLISHING, A Division of MCA INC., 1755 Broadway, New York, NY 10019
International Copyright Secured All Rights Reserved
MCA music publishing

B♭ CLARINET

THE HEY SONG

(ROCK AND ROLL PART TWO)

Words and Music by
GARY GLITTER and MIKE LEANDER
Arranged by PAUL LAVENDER

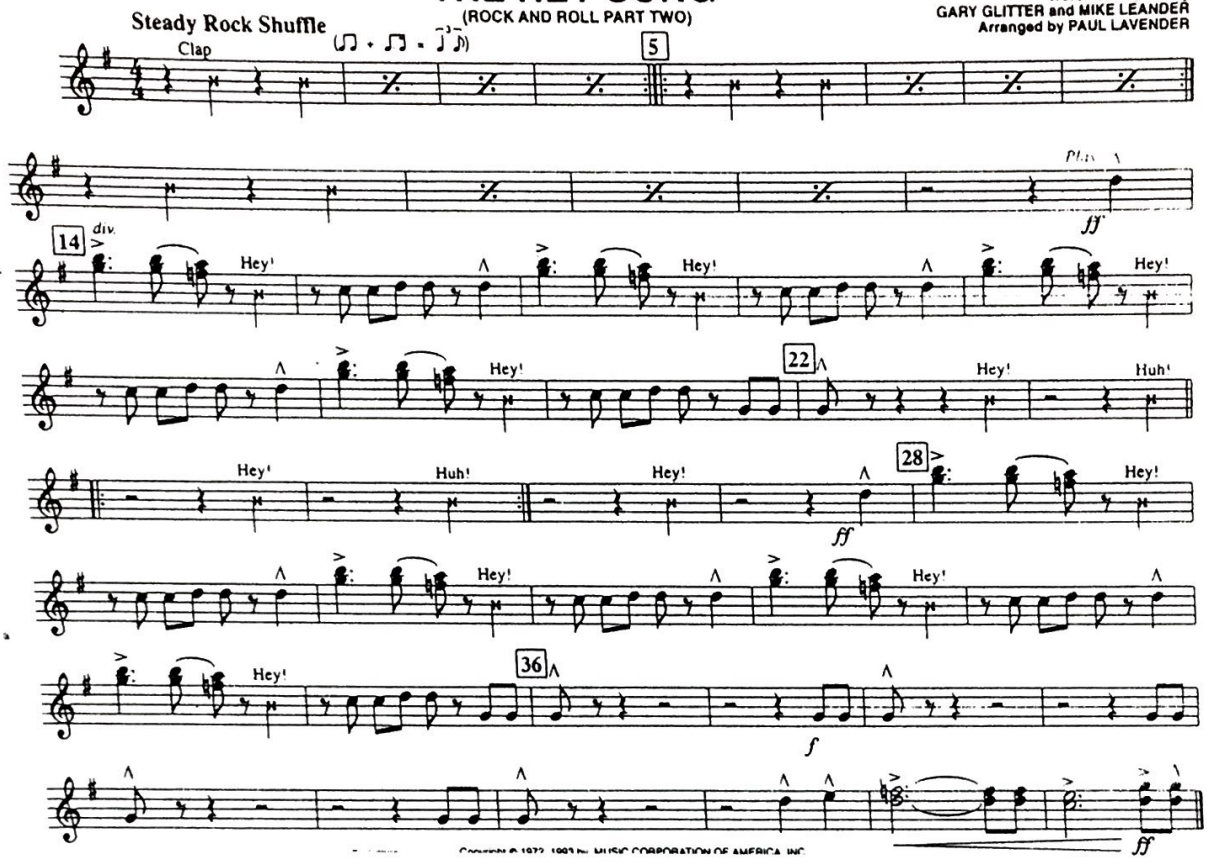

Copyright © 1972, 1983 by MUSIC CORPORATION OF AMERICA, INC.

ALTO SAX.

THE HEY SONG

(ROCK AND ROLL PART TWO)

Words and Music by
GARY GLITTER and MIKE LEANDER
Arranged by PAUL LAVENDER

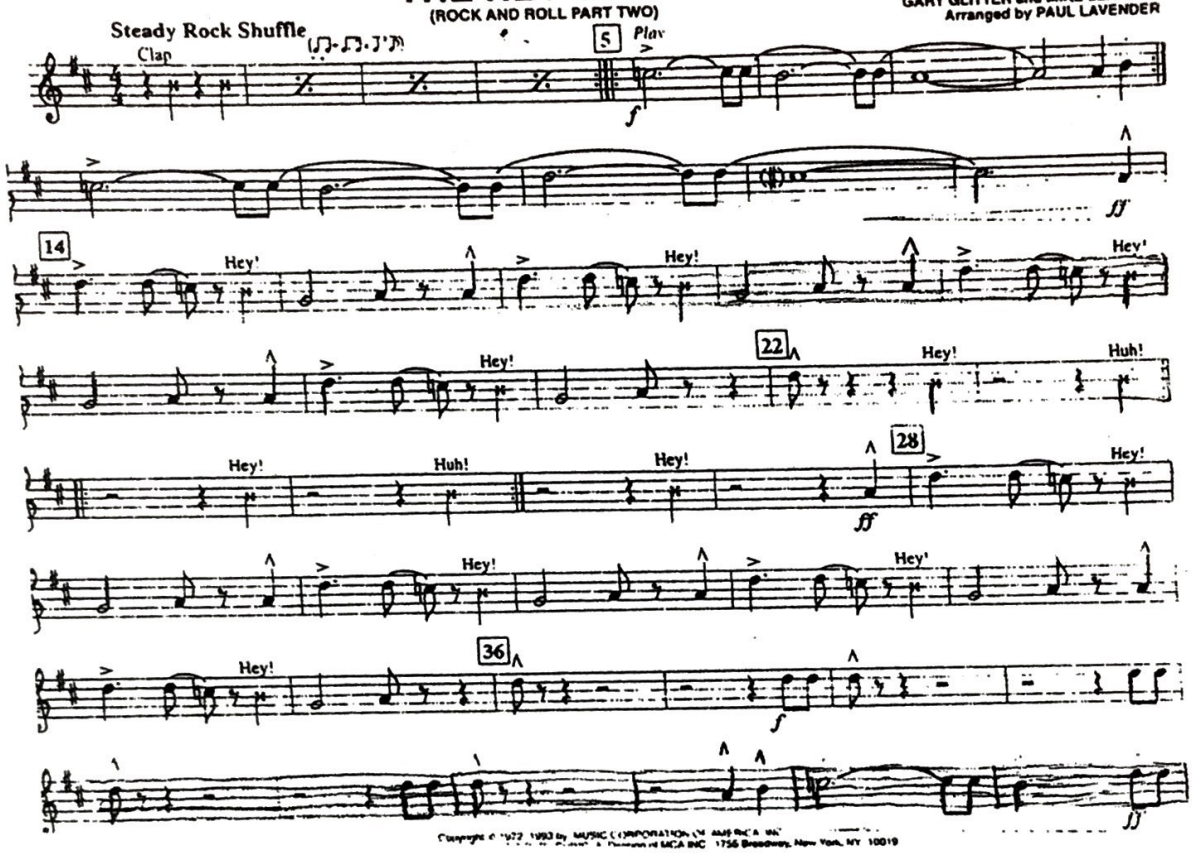

Copyright © 1972, 1993 by MUSIC CORPORATION OF AMERICA, INC.
Rights Assigned to MCA INC. 1755 Broadway, New York, NY 10019

B♭ TENOR SAX.

THE HEY SONG

(ROCK AND ROLL PART TWO)

Words and Music by
GARY GLITTER and MIKE LEANDER
Arranged by PAUL LAVENDER

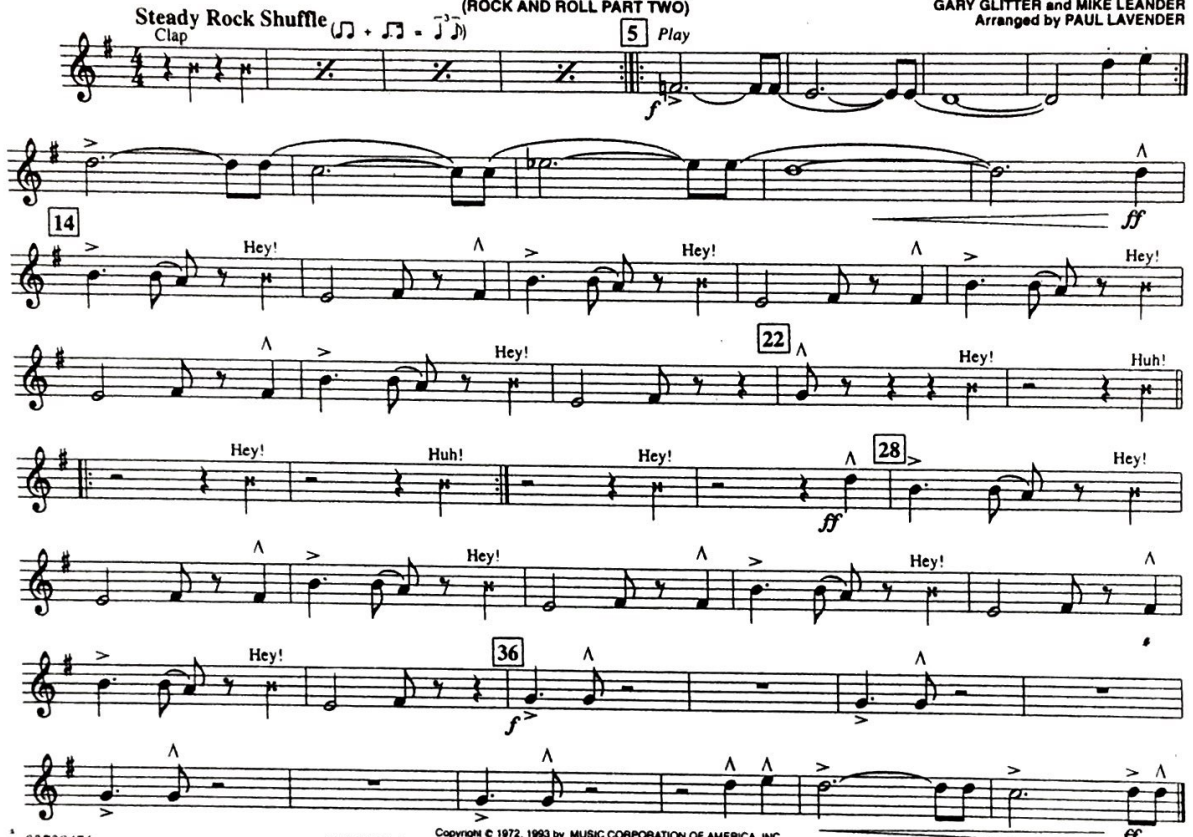

Copyright © 1972, 1993 by MUSIC CORPORATION OF AMERICA, INC.
All Rights Administered by MCA MUSIC PUBLISHING, A Division of MCA INC., 1755 Broadway, New York, NY 10019
International Copyright Secured All Rights Reserved

MCA music publishing

03739476

Meagan Gunter

E♭ BARITONE SAX. (Opt.)

THE HEY SONG

(ROCK AND ROLL PART TWO)

Words and Music by
GARY GLITTER and MIKE LEANDER
Arranged by PAUL LAVENDER

Steady Rock Shuffle

Play 2nd Time Only

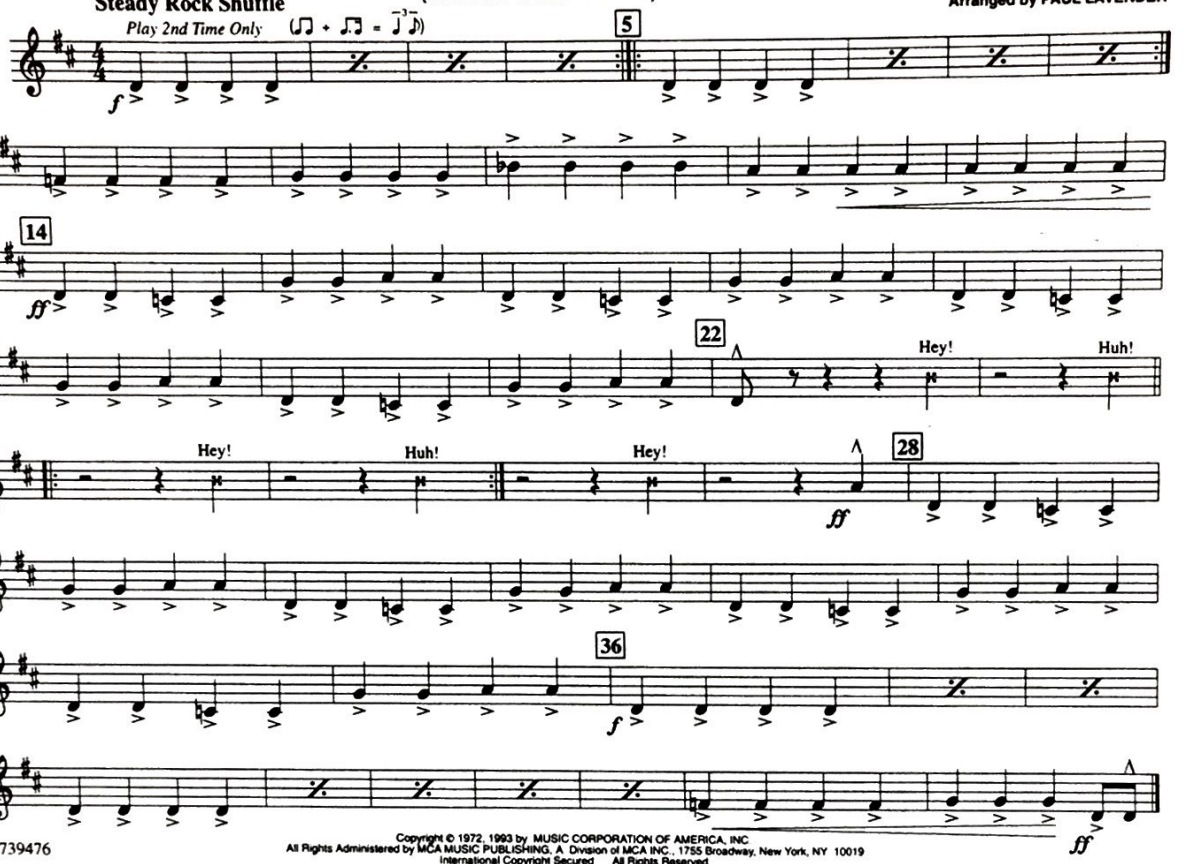

03739476

Copyright © 1972, 1993 by MUSIC CORPORATION OF AMERICA, INC.
All Rights Administered by MCA MUSIC PUBLISHING, A Division of MCA INC., 1755 Broadway, New York, NY 10019
International Copyright Secured All Rights Reserved
MCA music publishing

3rd B♭ TRUMPET

THE HEY SONG

(ROCK AND ROLL PART TWO)

Words and Music by
GARY GLITTER and MIKE LEANDER
Arranged by PAUL LAVENDER

Steady Rock Shuffle

Clap

Play

Hey! Huh!

03739476

Copyright © 1972, 1993 by MUSIC CORPORATION OF AMERICA, INC.
All Rights Administered by MCA MUSIC PUBLISHING, A Division of MCA INC., 1755 Broadway, New York, NY 10019
International Copyright Secured All Rights Reserved
MCA music publishing

3rd B♭ TRUMPET

THE HEY SONG

(ROCK AND ROLL PART TWO)

Words and Music by
GARY GLITTER and MIKE LEANDER
Arranged by PAUL LAVENDER

Steady Rock Shuffle

Clap

Play

Hey! Huh!

03739476

Copyright © 1972, 1993 by MUSIC CORPORATION OF AMERICA, INC.
All Rights Administered by MCA MUSIC PUBLISHING, A Division of MCA INC., 1755 Broadway, New York, NY 10019
International Copyright Secured All Rights Reserved
MCA music publishing

F HORN

THE HEY SONG

(ROCK AND ROLL PART TWO)

Words and Music by
GARY GLITTER and MIKE LEANDER
Arranged by PAUL LAVENDER

Steady Rock Shuffle

Clap

5 Play

14 Hey! Hey! Hey! Hey!

22 Hey! Hey! Huh!

28 Hey! Huh! Hey! Hey! Hey!

36 Hey! Hey!

03739476

Copyright © 1972, 1993 by MUSIC CORPORATION OF AMERICA, INC.
All Rights Administered by MCA MUSIC PUBLISHING, A Division of MCA INC., 1755 Broadway, New York, NY 10019
International Copyright Secured All Rights Reserved
MCA music publishing

F HORN

THE HEY SONG

(ROCK AND ROLL PART TWO)

GARY GLITTER and MIKE LEANDER
Arranged by PAUL LAVENDER

Steady Rock Shuffle

Clap

5 Play

14 Hey! Hey! Hey! Hey!

22 Hey! Hey! Huh!

28 Hey! Huh! Hey! Hey! Hey!

36 Hey! Hey!

03739476

Copyright © 1972, 1993 by MUSIC CORPORATION OF AMERICA, INC.
All Rights Administered by MCA MUSIC PUBLISHING, A Division of MCA INC., 1755 Broadway, New York, NY 10019
International Copyright Secured All Rights Reserved
MCA music publishing

BARITONE T.C.

THE HEY SONG

(ROCK AND ROLL PART TWO)

Words and Music by
GARY GLITTER and MIKE LEANDER
Arranged by PAUL LAVENDER

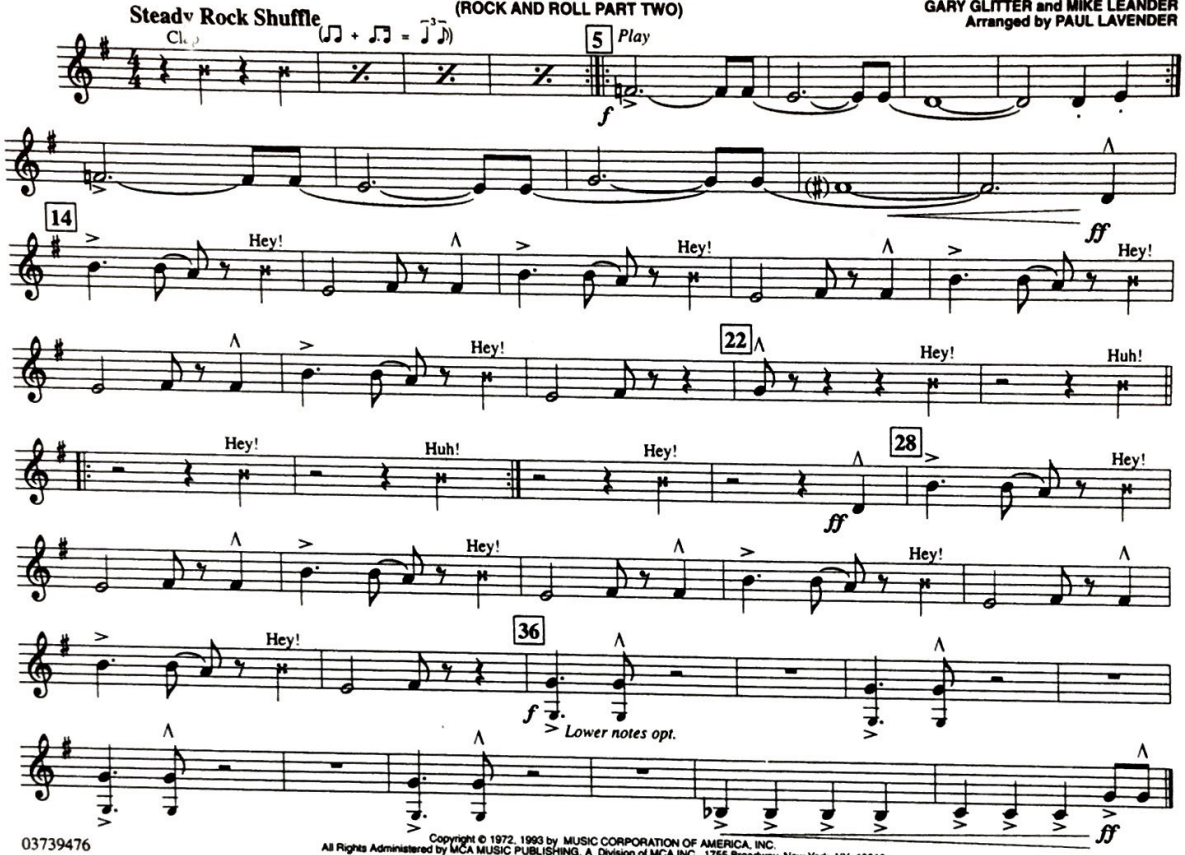

03739476

Copyright © 1972, 1993 by MUSIC CORPORATION OF AMERICA, INC.
All Rights Administered by MCA MUSIC PUBLISHING, A Division of MCA INC., 1755 Broadway, New York, NY 10019
International Copyright Secured All Rights Reserved
MCA music publishing

BARITONE B.C. (Opt. TBN. 2)

THE HEY SONG

(ROCK AND ROLL PART TWO)

Words and Music by
GARY GLITTER and MIKE LEANDER
Arranged by PAUL LAVENDER

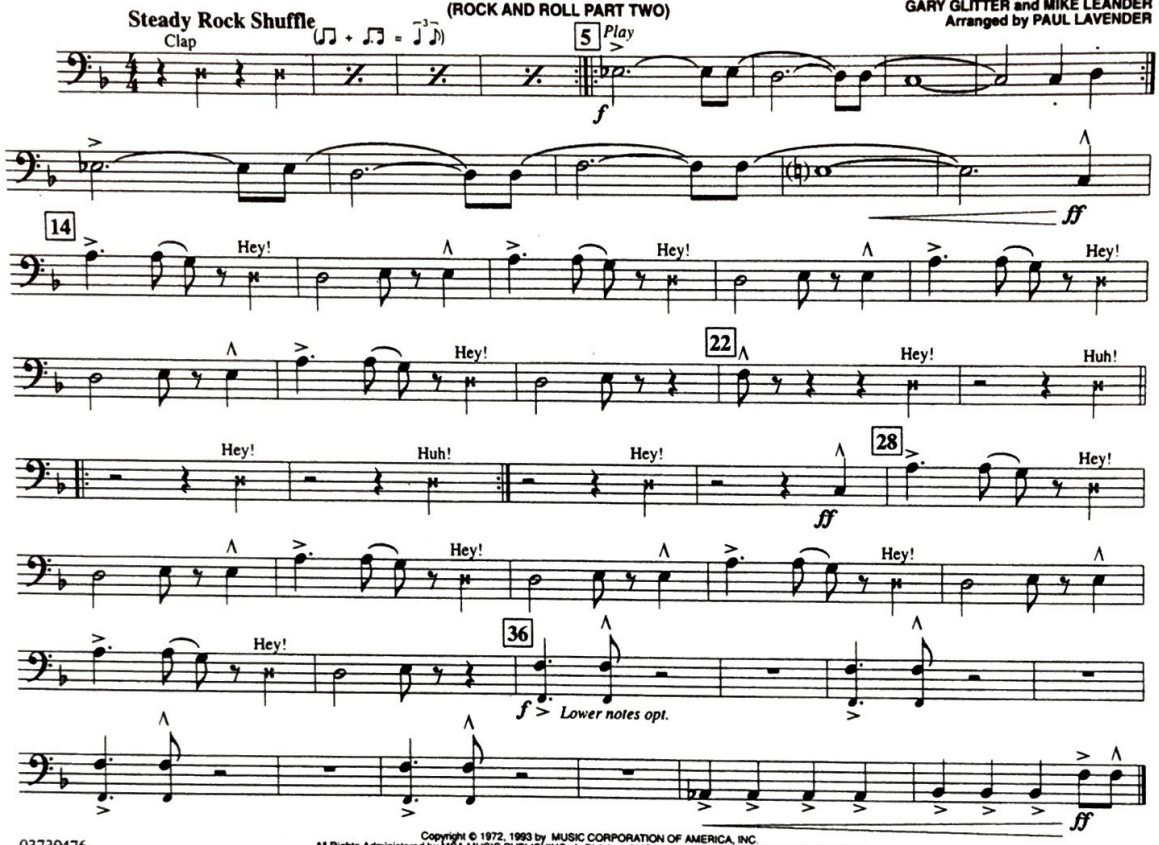

03739476

Copyright © 1972, 1993 by MUSIC CORPORATION OF AMERICA, INC.
All Rights Administered by MCA MUSIC PUBLISHING, A Division of MCA INC., 1755 Broadway, New York, NY 10019
International Copyright Secured All Rights Reserved
MCA music publishing

BARITONE B.C. (Opt. TBN. 2)

THE HEY SONG

(ROCK AND ROLL PART TWO)

Words and Music by
GARY GLITTER and MIKE LEANDER
Arranged by PAUL LAVENDER

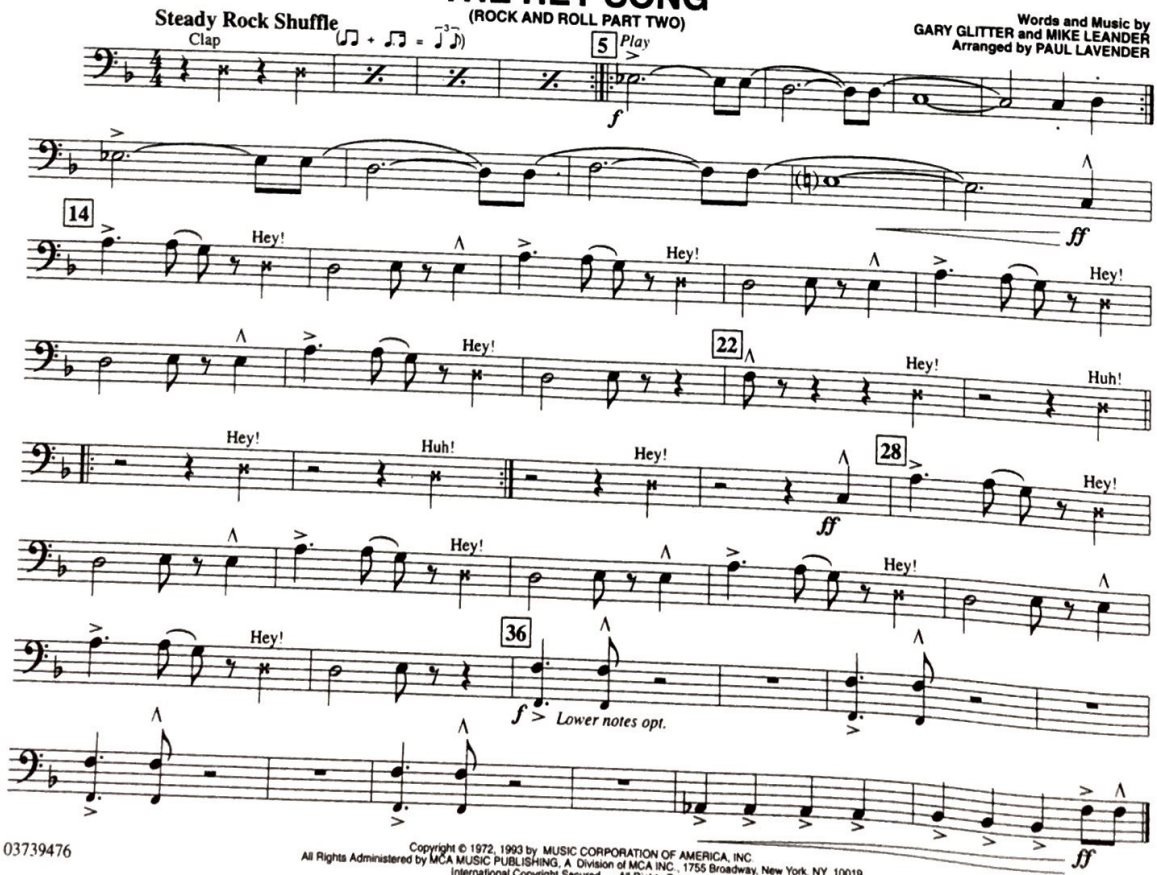

03739476

Copyright © 1972, 1993 by MUSIC CORPORATION OF AMERICA, INC.
All Rights Administered by MCA MUSIC PUBLISHING, A Division of MCA INC., 1755 Broadway, New York, NY 10019
International Copyright Secured All Rights Reserved
MCA music publishing

TROMBONE

THE HEY SONG

(ROCK AND ROLL PART TWO)

Words and Music by
GARY GLITTER and MIKE LEANDER
Arranged by PAUL LAVENDER

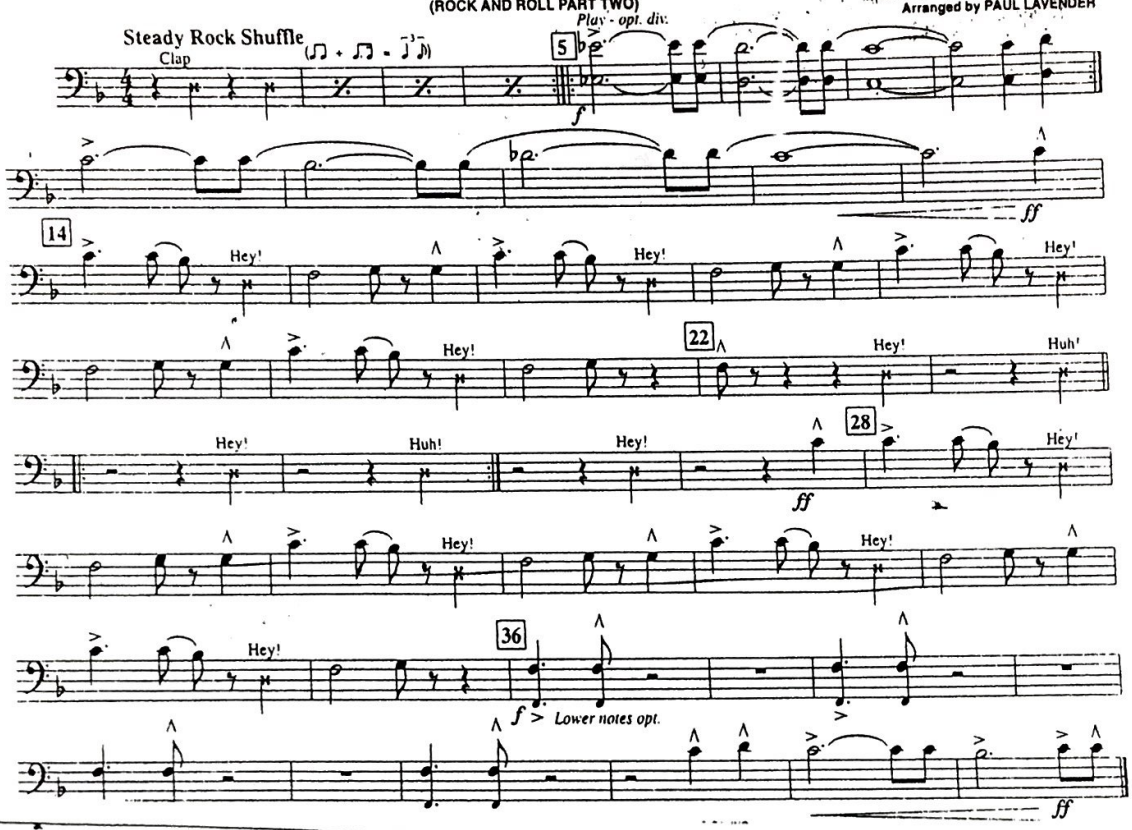

TUBA

THE HEY SONG

(ROCK AND ROLL PART TWO)

Words and Music by
GARY GLITTER and MIKE LEANDER
Arranged by PAUL LAVENDER

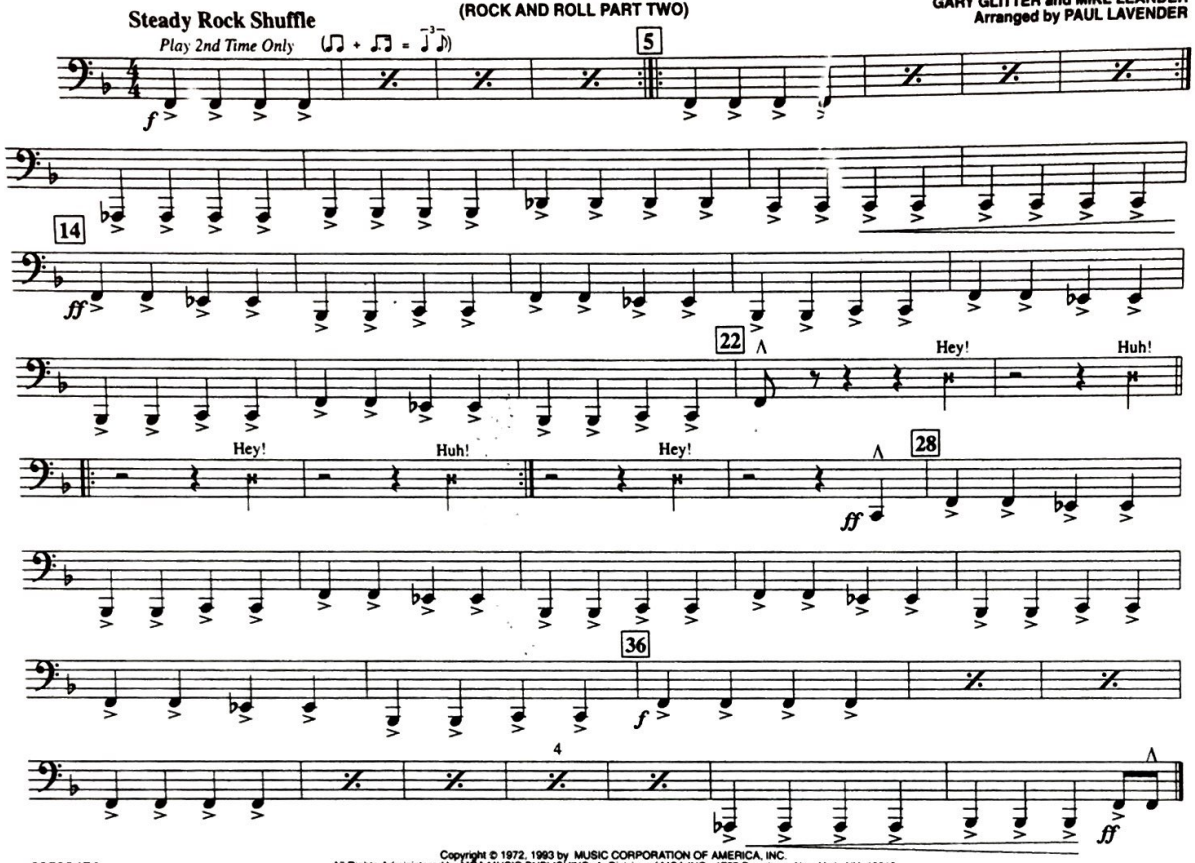

03739476

Copyright © 1972, 1993 by MUSIC CORPORATION OF AMERICA, INC.
All Rights Administered by MCA MUSIC PUBLISHING, A Division of MCA INC., 1755 Broadway, New York, NY 10019
International Copyright Secured All Rights Reserved
MCA music publishing