For FBA Use Only, Used by Permission

Giga from Partita No. 3 in E Major

(BWV 1006)

J.S. Bach
transcribed by Joshua Priest

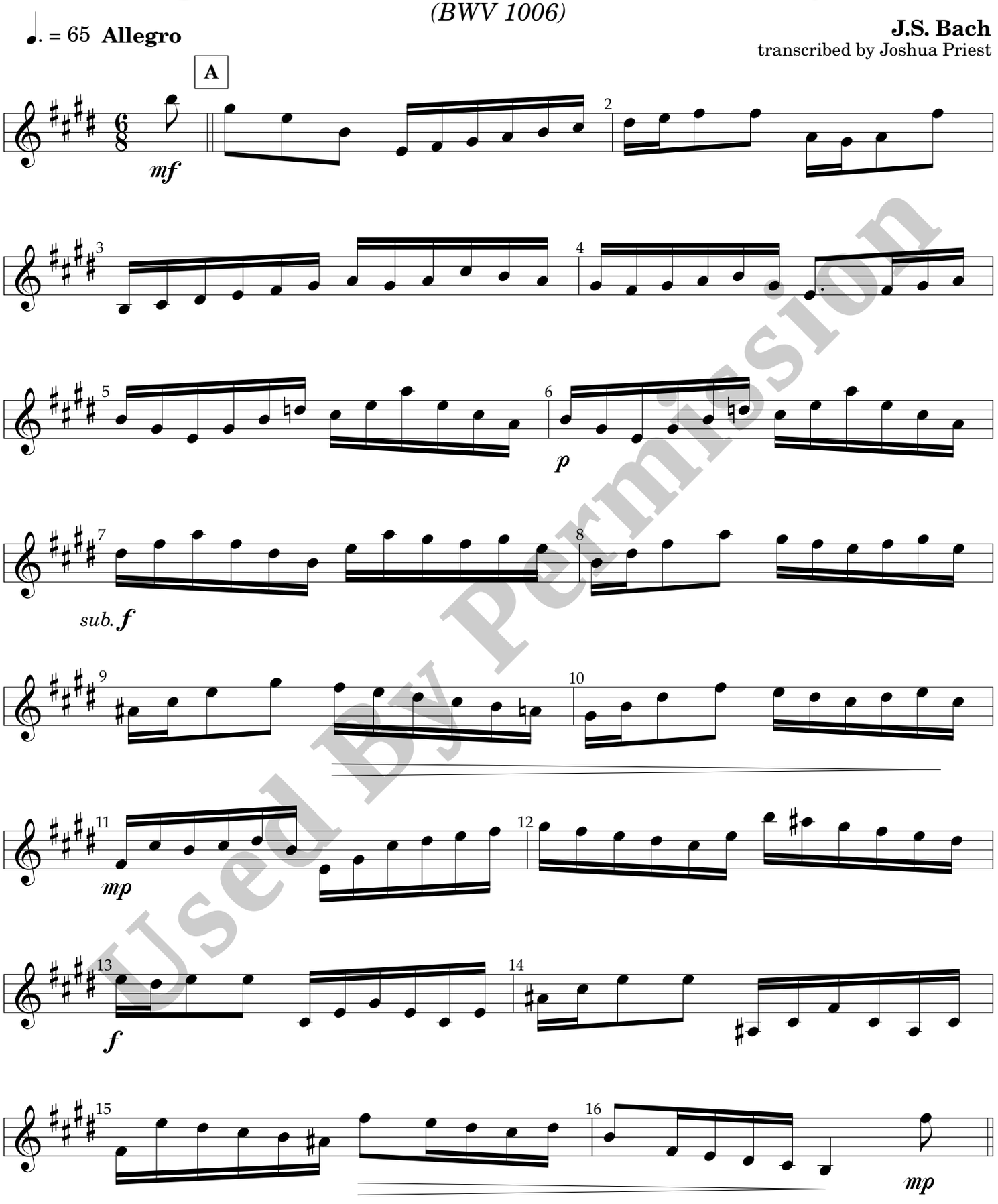

Used By Permission

For FBA Use Only, Used by Permission

For FBA Use Only, Used by Permission

Giga from Partita No. 3 in E Major

pg. 2

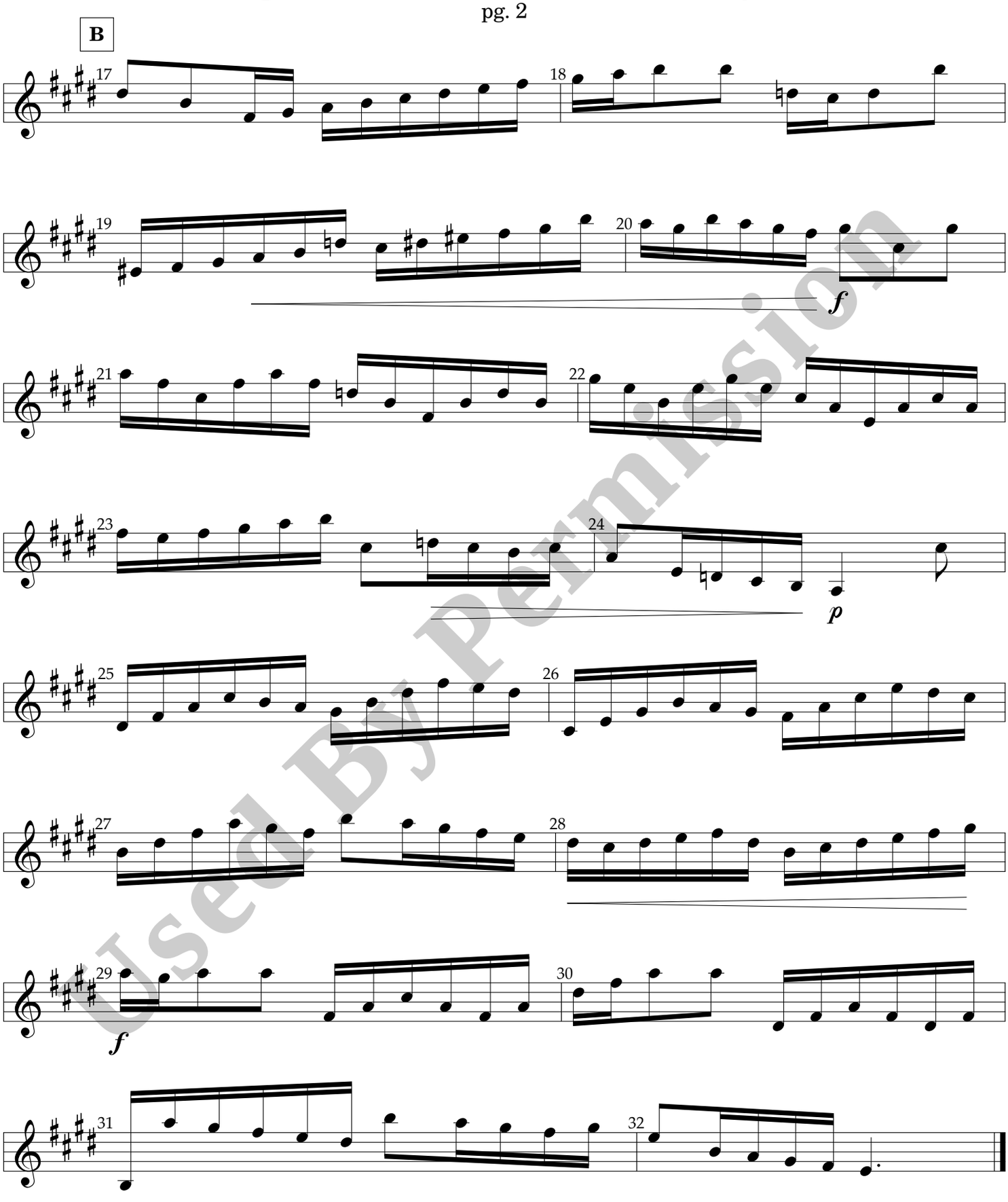

Used By Permission

For FBA Use Only, Used by Permission