

Trombone 1

# Exercise #1

## "Intervallic Long Tones A"

Wayne Downey

9

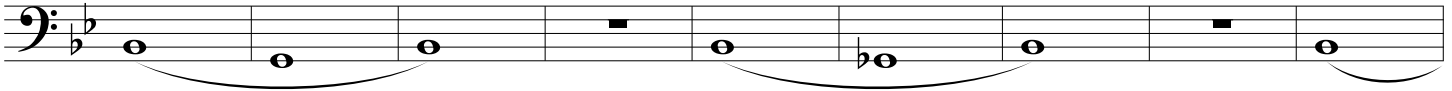

18

Trombone 1

# Exercise #2

## "Intervallic Long Tones B"

Wayne Downey

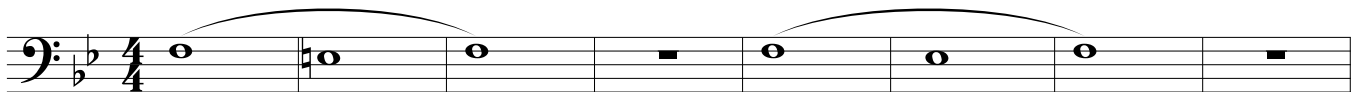

9

18

25

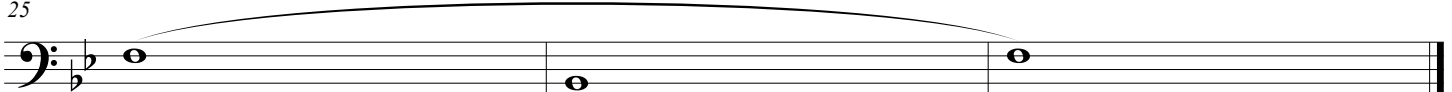

Trombone 1

# Exercise #3

## "Intervallic Long Tones C"

Wayne Downey

9

18

Trombone 1

# Exercise #7

## "False Tones"

9

17

# Exercise #4

## "Beginning Slurs"

Wayne Downey

(Followed by Bb9 Progression 1)

7

13

19

25

31

37

43

47

8

♩ = 120

♩ = 120

# Exercise #5

"Slurs with Fingers"  
(Followed by Bb9 Progression 2)

Wayne Downey

*f*

6

11

16

21

26

31

37

♩ = 100

# Exercise 5A

"Slurs with even MORE fingers! :-)"  
(Followed by Bb9 Progression 2)

Wayne Downey

1

5

9

13

17

21

25

30

$\text{♩} = 100$

Trombone/Baritone

# Combination Exercise

*Range, Articulation and Interval*

John M. Meehan

♩ = 132

# Exercise #9

## "Tonguing and Slurring" (Followed by Bb9 Progression 4)

Wayne Downey

5

9

13

17

21

25

29

33

37

# Exercise #10

Wayne Downey

5

10

15

Trombone

# Exercise #11

"Tonguing at FF B"

Wayne Downey

5

9

13

18

22

26

30

35

39

Exercise #11

2  
43

47

# Exercise #12

## "Finger Dexterity"

Wayne Downey

5

9

13

17

21

25

29

33

37

Trombone 1

# Exercise #13

"Crescendos"

Wayne Downey

9

17

Trombone 1

# Exercise #14

"Forte Piano Crescendos"  
(Followed by Bb9 Progression 4)

Wayne Downey

7

13

19

# Exercise #15

"Flexibility & Elasticity"  
(Followed by Bb Tuning)

38

43

Bb Tuning Sequence

48

# Exercise #16

## "Combined Technique" (Followed by Space Progression)

Wayne Downey

1

5

9

13

17

21

25

29

37

Trombone 1

# MAXIMUM STRENGTH WARMUP

GARY P. GILROY

$\text{♩} = 132$   
*mf*  
 2 3 4 5 7 big breath 8 bend 9 bend 10 big breath 11  
 12 13 14 15 16 17 18 19 20 21  
 22 23 24 25 26 27 28 29 30  
 31 32 33 34 35 36 37 38 39  
*f* *p* *f* *p* *f* *p*  
 40 41 42 43 44 45 46 47 48  
*f* *p* *f* *mf*  
 49 50 51 52 53 54 55  
*f*  
 56 57 58 59 60 61 62 63 64 65  
*f* *ff*  
 66 67 68 69 70 71  
*sfz*

**Trombone 2**

# MAXIMUM STRENGTH WARMUP

GARY P. GILROY

# MAXIMUM STRENGTH WARMUP

Baritone  $\text{B}$

Trbn. 1

# Autumn

John M. Meehan (ASCAP)

♩ = 92

*mf*

*mf*

*accel.*

- - -

♩ = 100

*rit.*

♩ = 92

*f*

*mp*

*mf*

9

## PSYCH WARM UP

by JAY DAWSON &amp; BILL WOODS

## 1ST TROMBONE

$\text{♩} = 124$

*p* *CRESC*

*p* *f* *f* *f* *f* *f* *f* *ff*

# PSYCH WARM UP

by JAY DAWSON & BILL WOODS

## 2ND TROMBONE
